

# Patient report

Bio-Rad                      DATE: 12/17/2019  
D-10                         TIME: 02:48 PM  
S/N: #DC2K755917       Software version: 4.30-2  
Sample ID:                 10501824  
Injection date             12/17/2019 02:44 PM  
Injection #: 26             Method: HbA1c  
Rack #: ---                 Rack position: 1

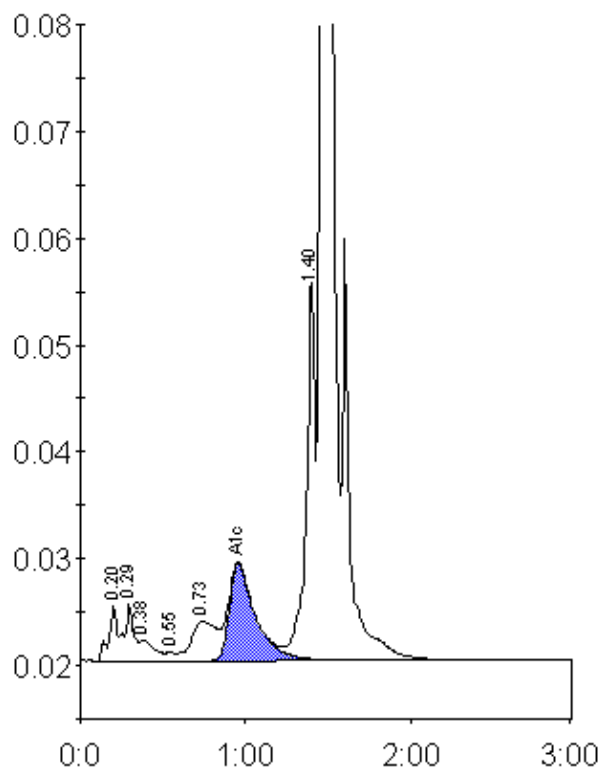

Peak table - ID: 10501824

Peak	R.time	Height	Area	Area %
A1a	0.20	5114	18495	0.9
A1b	0.29	5357	21964	1.1
Unknown	0.38	1965	12139	0.6
F	0.55	775	2997	0.1
LA1c/CHb-1	0.73	3709	38967	1.9
A1c	0.96	9059	99900	6.9
P3	1.40	35912	129602	6.4
A0	1.46	542628	1696283	84.0
Total Area:	2020347			

Concentration:	%
A1c	6.9